

Elevations 1:100

SPECIALIST SHEETING TO ROOF ~ GREEN COLOUR WITH SEVERAL CLEAR POLYCARBONATE SHEETING PANELS TO REAR ELEVATION FOR NATURAL LIGHT.

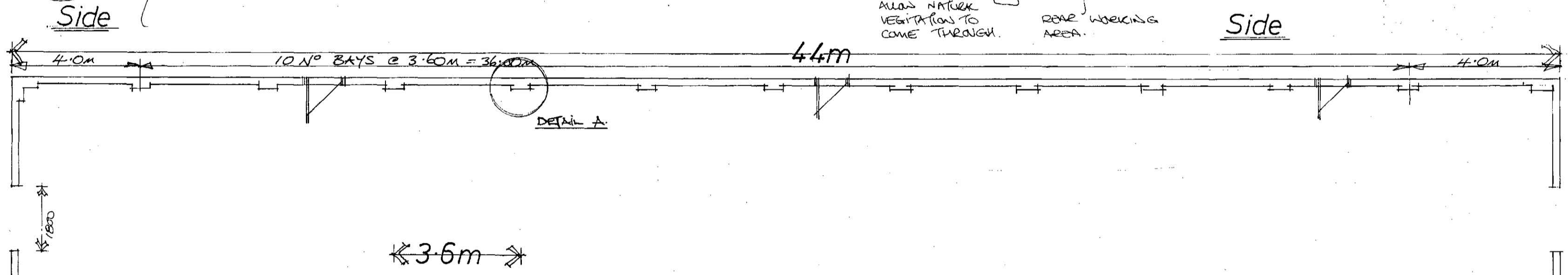

Layout 1:100

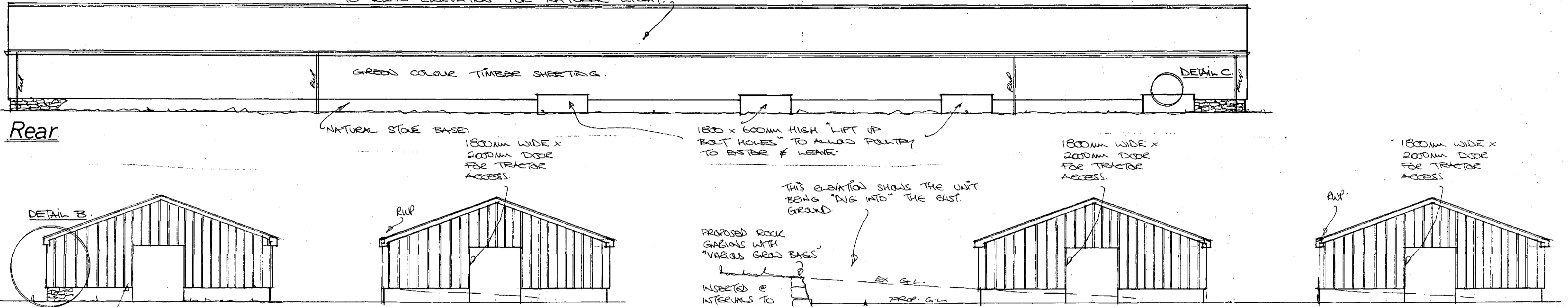
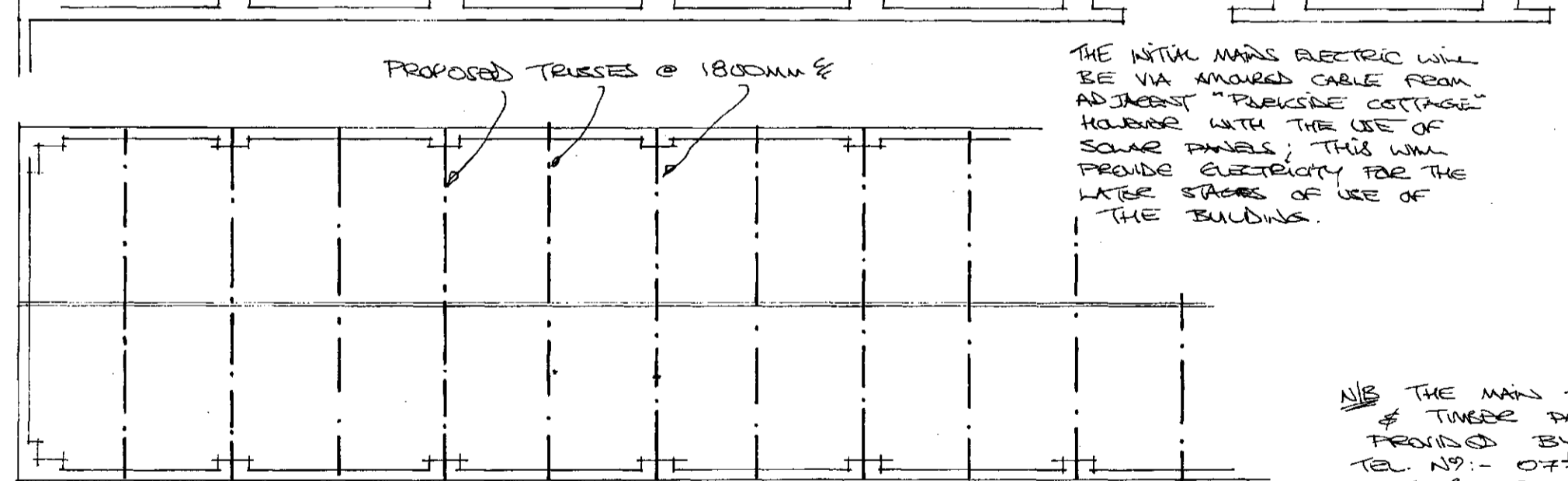

THE MAIN ELECTRIC WILL BE VIA ARMORED CABLE FROM ADJACENT 'PARKSIDE COTTAGE' HOUSES WITH THE USE OF SOLAR PANELS; THIS WILL PROVIDE ELECTRICITY FOR THE LATER STAGES OF USE OF THE BUILDING.

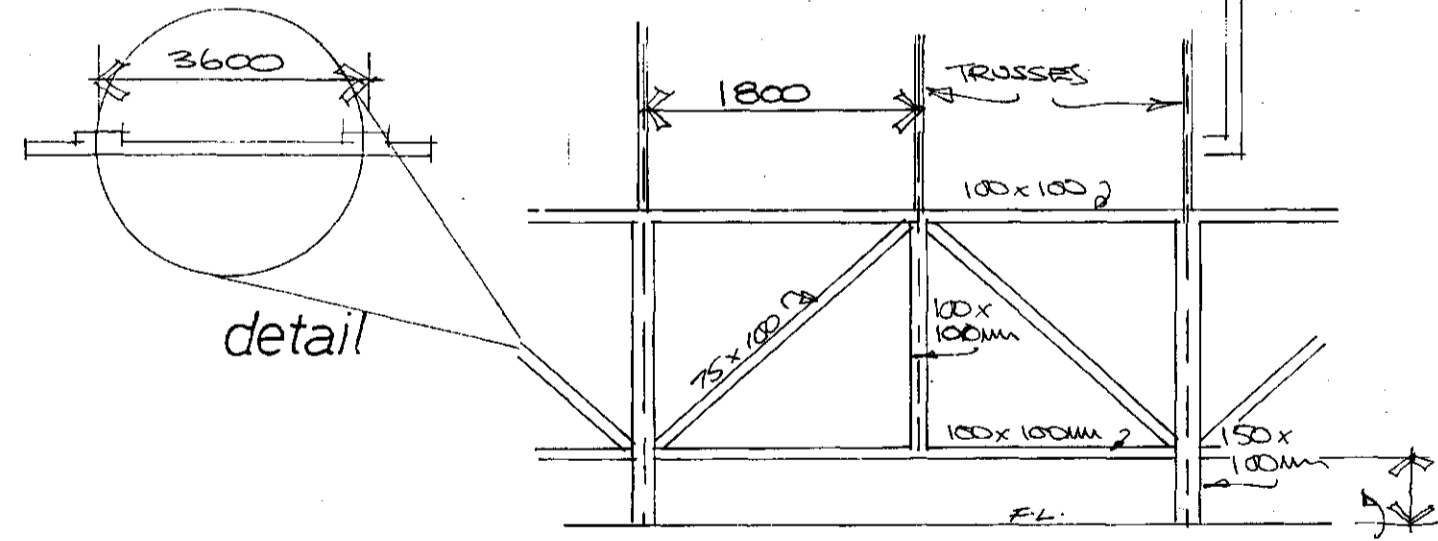

Timber Framing Panels 1:50

Roof Layout ~ part. 1:100

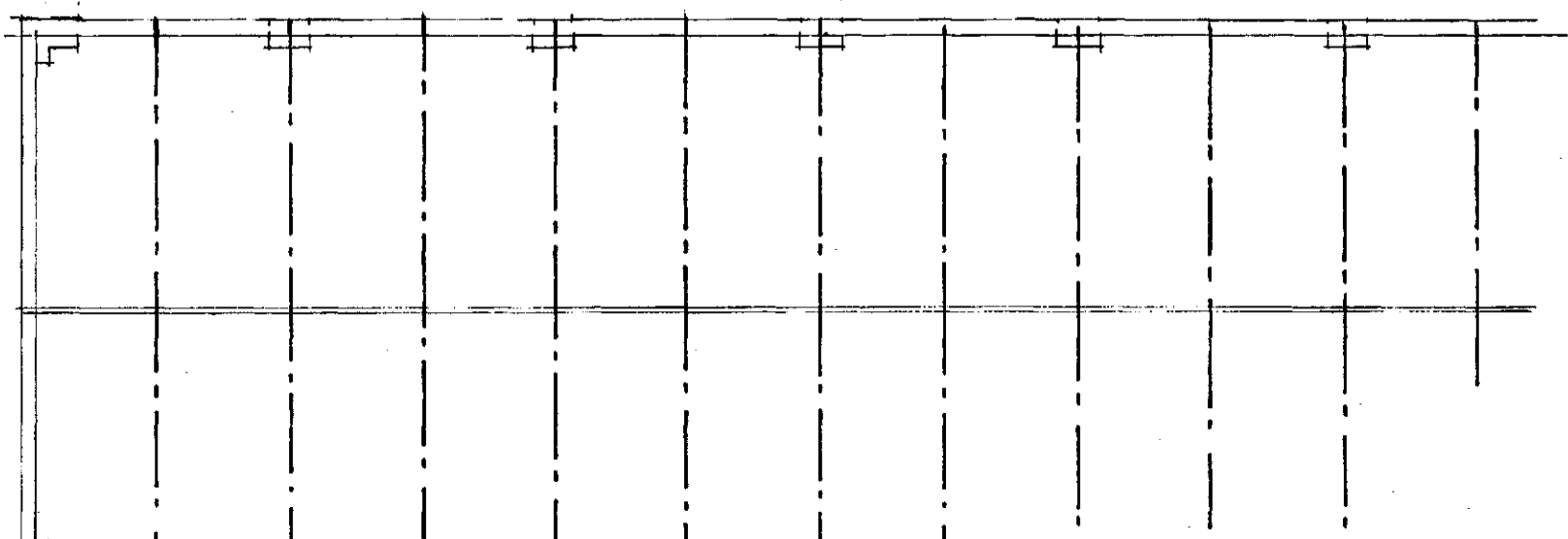

N/B THE MAIN BUILDING SHELL (TRUSSES & TIMBER PANEL ETC) WILL BE PROVIDED BY REGENCY BUILDINGS. TEL. NO:- 07711738773. CONTACT:- MR. DAVE GILL

N/B THE BASE & BLOCKWORK (INC. THE REQUIRED MOVEMENT JOISTS) WILL BE CARRIED OUT BY C.R.S. PLANT. TEL. NO:- 0780 2238448. CONTACT:- MR PAUL SORCE.

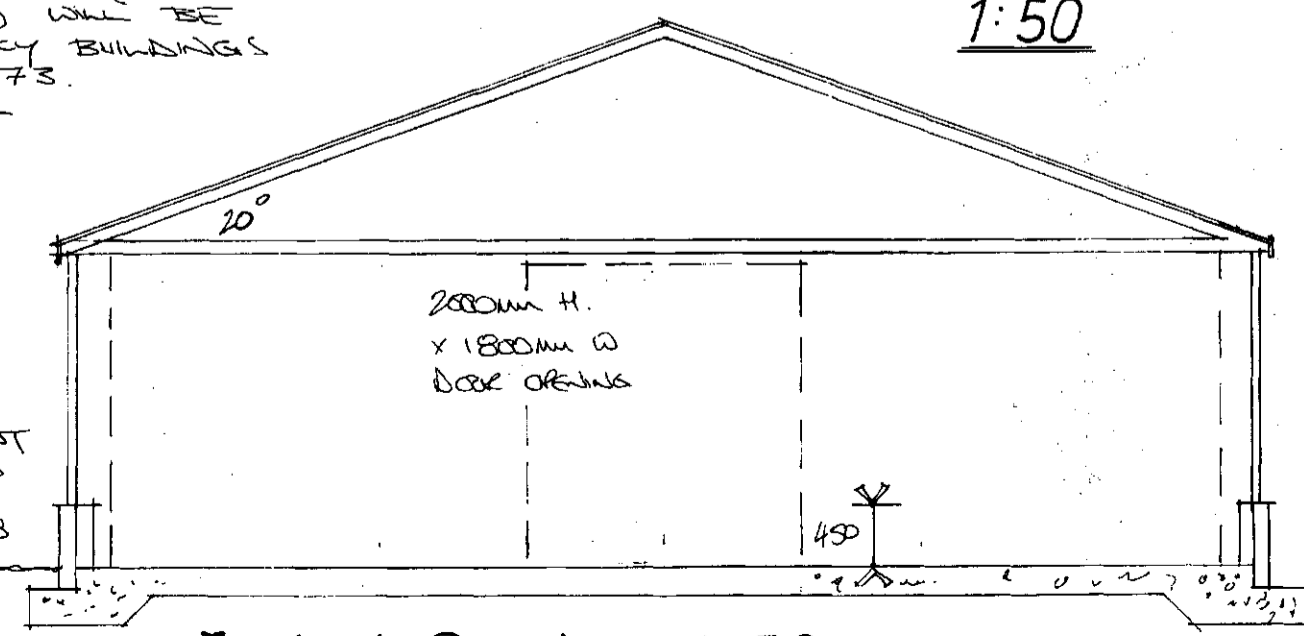

Typical Section 1:50

Planning: 2016/0073 B/Regs: not applicable

00 APR 2013
ORIGINAL COPY

Rev	Notes	Date
D	UNITS MOVED FROM EACH OTHER	04-16
C	ADDITIONAL UNIT ADDED	02-15
B	UNIT SIZE ADJUSTED	10/09
A	DIMENSIONS ALTERED	08/09

Garry Greetham Associates Ltd
Residential Design Consultant
Westwood House
18 Carr Lane
Tankersley
Barnsley S75 3BE
Tel(01226)746573

PROJECT	Poultry Broiler Unit
CLIENT	Mr. B. Mason
TITLE	Working Drawings
ADDRESS	Adj. "Parkside Cottage", Sheffield Road, Hoyland Common, Barnsley. S74 0EA
DRAWN BY	ggg
SCALE	1:100; 1:50 DATE Jun.09
DRAWING No	708-02 REV D