

Elevations 1:100

SPECIALIST SHEETING TO ROOF ~ GREEN COLOUR WITH SEMI-CLEAR POLYCARBONATE SHEETING PANELS TO REAR ELEVATION FOR NATURAL LIGHT.

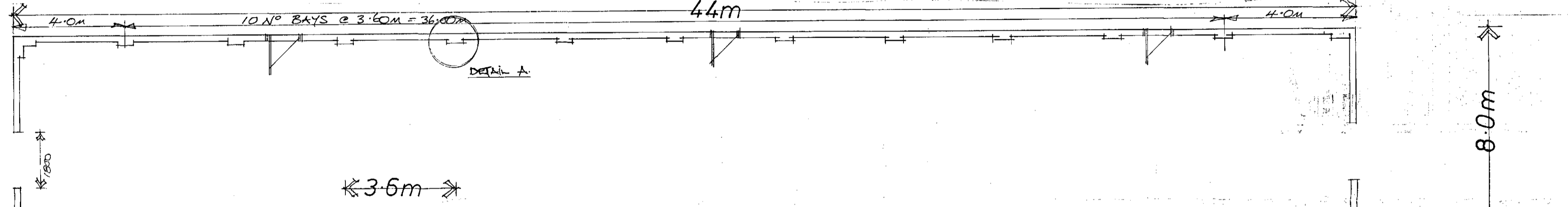

Layout 1:100

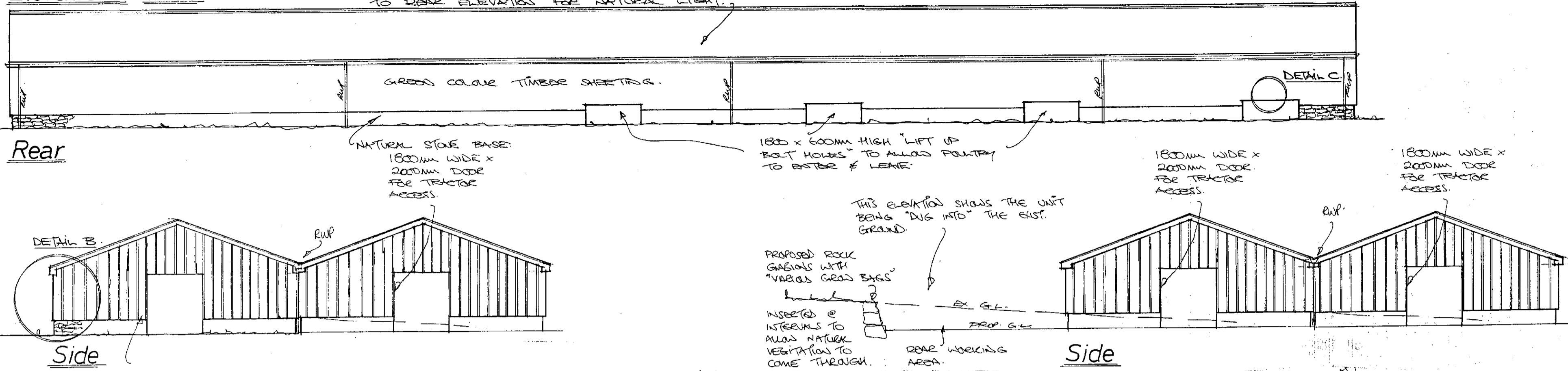
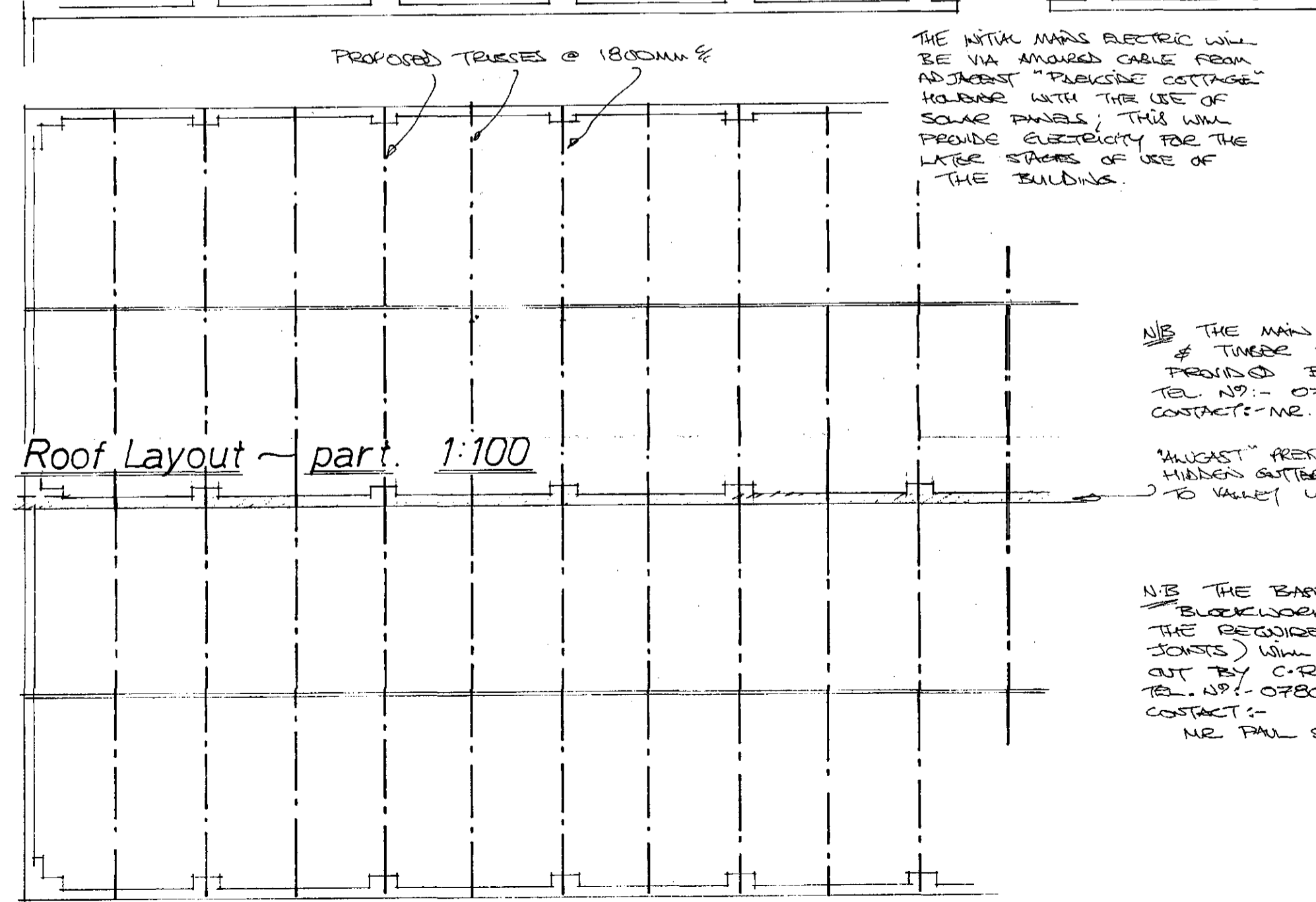

Roof Layout ~ part 1:100

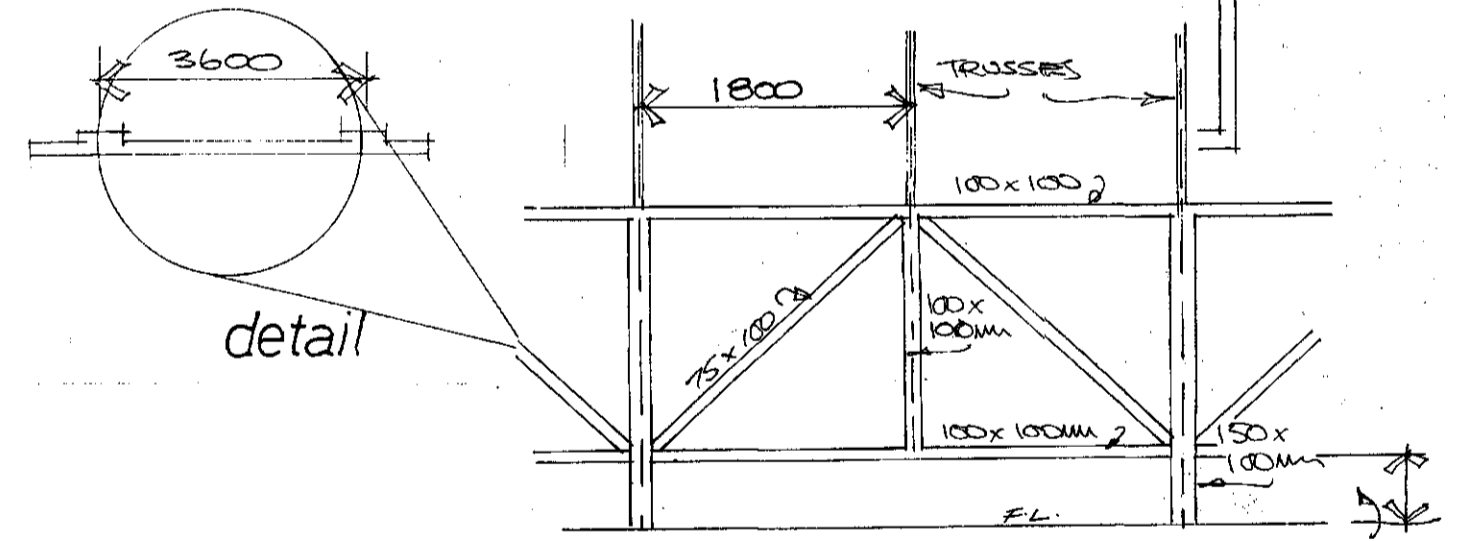

Timber Framing Panels 1:50

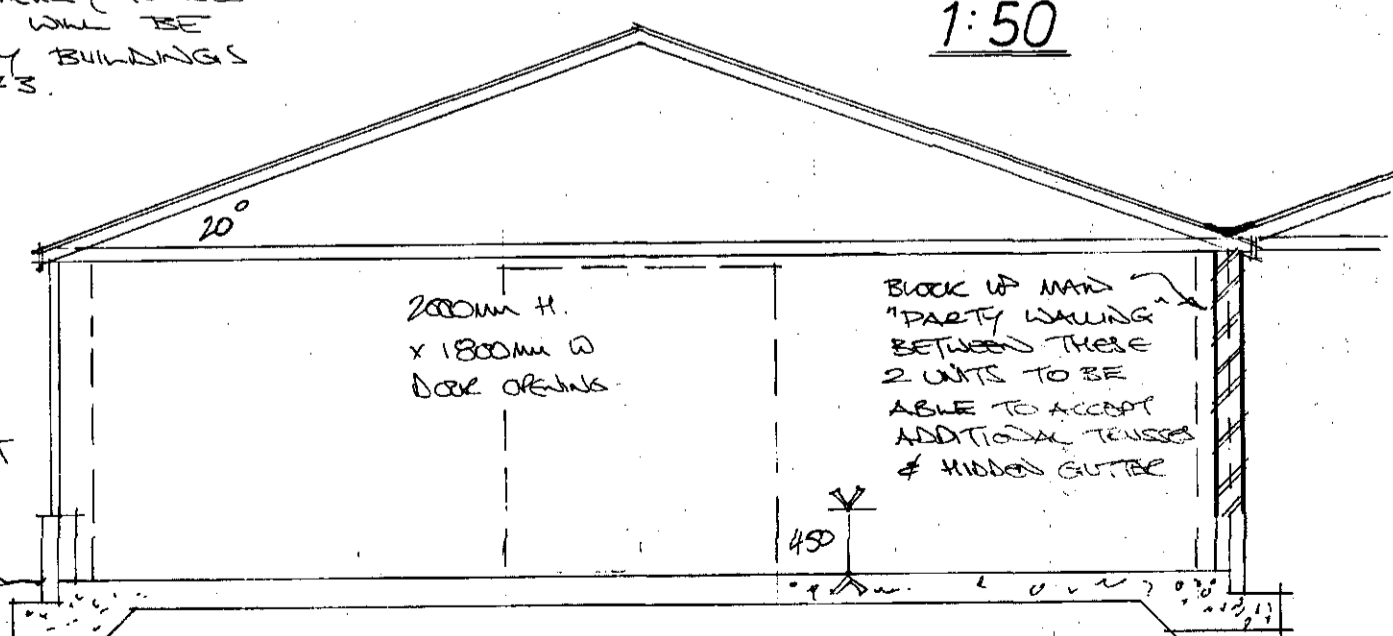

Typical Section 1:50

N/B THE MAIN BUILDING SHELL (TRUSSES & TIMBER PANELS ETC.) WILL BE PROVIDED BY REGENCY BUILDINGS TEL NO:- 07711738773 CONTACT:- MR. DAVE GILL

"HUGBOLT" PREFABRICATED HIDDEN GUTTER SYSTEM TO VALLEY LOCATION.

N/B THE BASE & BLOCKWORK (INC. THE REQUIRED MOVEMENT JOINTS) WILL BE ORDERED OUT BY C.R.S. PLAST TEL. NO:- 0780 2238448 CONTACT:- MR. PAUL SPOOR

B/Regs: not applicable

Planning:

Rev	Notes	Date
C	ADDITIONAL UNIT ADDED	02.15
B	UNIT SIZE ADJUSTED	10/09
A	DIMENSIONS ALTERED	08/08

Garry Greetham Associates Ltd
 Residential Design Consultant
 Westwood House
 18 Carr Lane Tankersley
 Barnsley S75 3BE
 Tel(01226)746573

PROJECT: Poultry Broiler Unit
 CLIENT: Mr. B. Mason
 TITLE: Working Drawings
 ADDRESS: Adj. "Parkside Cottage", Sheffield Road, Hoyland Common, Barnsley. S74 0EA
 DRAWN BY: 999
 SCALE: 1:100; 1:50 DATE: Jun.09
 DRAWING No: 708-02 REV: C
 Member of the Chartered Institute of Architectural Technologists