

Notes:
 This drawing is the sole copyright of KPP Architects Ltd and reproduction in any form is forbidden unless permission is obtained in writing.
 Do not scale from this drawing. Any discrepancies on site should be brought to the attention of KPP Architects Ltd.
 Work and materials must comply with the current building regulations and codes of practice and be read in conjunction with building specifications and other sub-contractors information. All materials are to be installed in strict accordance with the recommendations of the manufacturers.

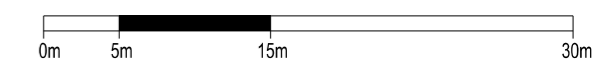

| UNIT 2 | |
|--|---|
| | 73,000 R ² WAREHOUSE |
| | 4,000 R ² OFFICE (FIRST FLOOR) |
| TOTAL 77,000 R ² GIA | |

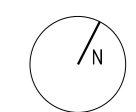
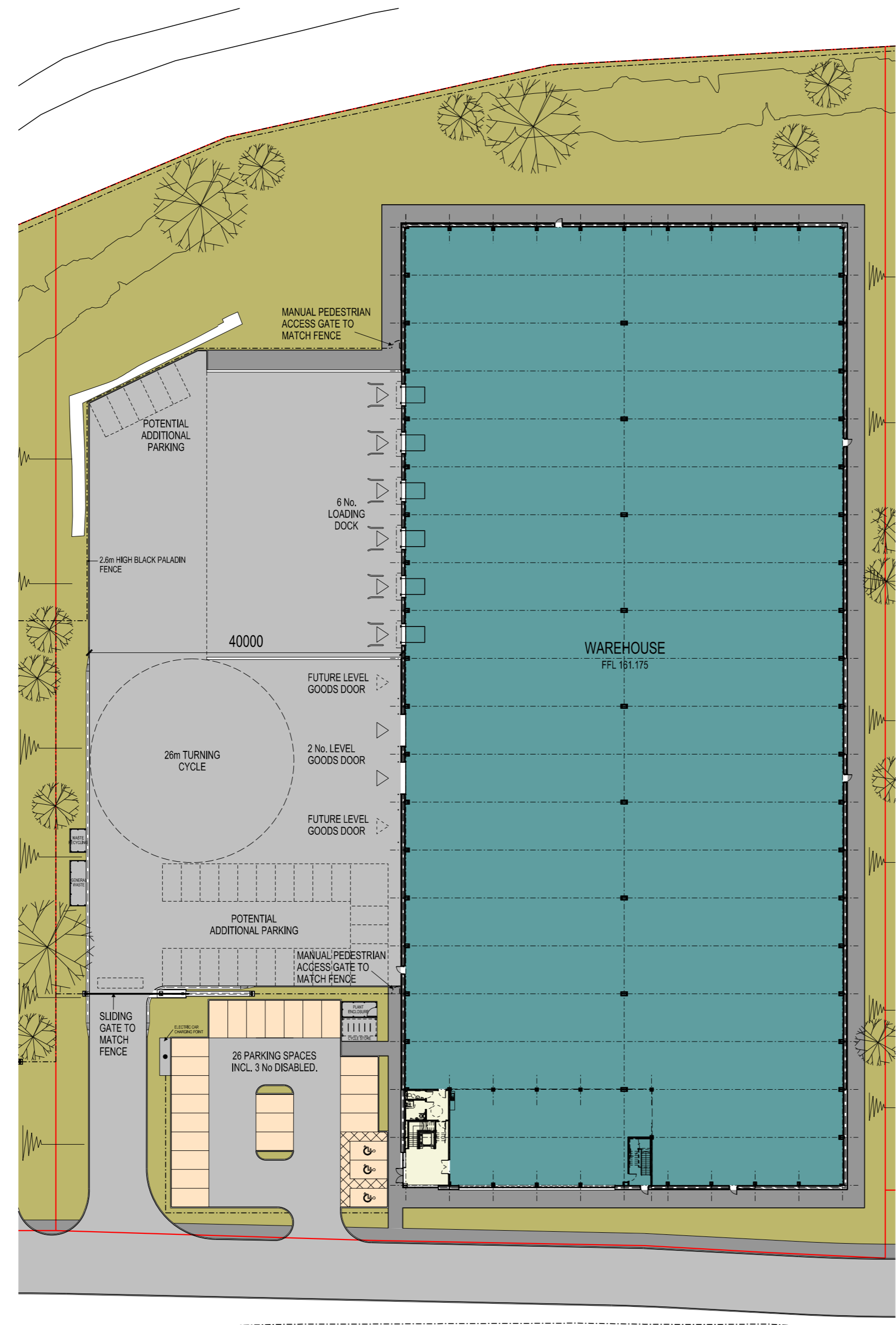

PROPOSED SITE PLAN
 SCALE 1:500@A2

| Rev | Description | By | Chkd | Date |
|-----|-------------|----|------|------|
| | | | | |

Client

BARMSTON DEVELOPMENTS

Project Title
**ENTERPRISE 36
 TANKERSLEY
 BARNSELEY**

Drawing Title

PROPOSED UNIT 2 SITE PLAN

KPP ARCHITECTS
 Lodge House
 12 Town Street
 Horsforth, Leeds LS184RJ
 T : +44 (0) 113 2390460
 E : architects@kpp-leeds.co.uk
 W : www.kpp-leeds.co.uk

| Scale | Size | Date | Drawn | Checked |
|-------|------|---------|-------|---------|
| 1:500 | A2 | AUG' 18 | BC | . |

Status
PLANNING

| KPP Job No | Rev |
|-------------|-----|
| 1979 | . |

Number
230