



STARBUCKS COFFEE COMPANY
 BUILDING 4, CHISWICK PARK
 566 CHISWICK HIGH ROAD
 LONDON - W4 5YE
 020 8834 5000

THESE DRAWINGS AND SPECIFICATIONS ARE CONFIDENTIAL AND SHALL REMAIN THE SOLE PROPERTY OF STARBUCKS CORPORATION, WHICH IS THE OWNER OF THE COPYRIGHT IN THIS WORK. THEY SHALL NOT BE REPRODUCED (IN WHOLE OR IN PART), SHARED WITH THIRD PARTIES OR USED IN ANY MANNER ON OTHER PROJECTS OR EXTENSIONS TO THIS PROJECT WITHOUT THE PRIOR WRITTEN CONSENT OF STARBUCKS CORPORATION. THESE DRAWINGS AND SPECIFICATIONS ARE INTENDED TO EXPRESS DESIGN INTENT FOR A PROTOTYPICAL STARBUCKS STORE (WHICH IS SUBJECT TO CHANGE AT ANYTIME) AND DO NOT REFLECT ACTUAL SITE CONDITIONS. NEITHER PARTY SHALL HAVE ANY OBLIGATION NOR LIABILITY TO THE OTHER (EXCEPT STATED ABOVE) UNTIL A WRITTEN AGREEMENT IS FULLY EXECUTED BY BOTH PARTIES.



Revision Schedule			
Rev	Date	By	Description
A	02-08-2017	CAM	Elevations updated to show lower pitch roof & updated cladding materials as instructed by Starbucks.
B	04-08-2017	CAM	Notes for external light to DT lane canopy over DT window & added equivalent spec to up and down lighters to front elevation; transom added to glazing.
C	25-08-2017	PAY	Increased door & transom height (lined in with cladding joints); reduced height of black plinth.
D	06-09-2017	CAM	Lowered pitch of main roof; altered centres of shopfront mullions to 1200mm to make building flexible; altered setting out of timber rafters to suit new building footprint.

PROJECT NAME:
SBUX R3 (CUBED) 167 DT MODEL
 PROJECT ADDRESS:
 TBC

STORE #:
 PROJECT #:
 0000
 CONCEPT:
 PALETTE:
 ISSUE DATE:
 DESIGN MANAGER:
 LEED® AP:
 PRODUCTION DESIGNER:
 CHECKED BY: Checker

SHEET TITLE:
PROPOSED ELEVATIONS 1

SCALE: 1:50 @ A1

SHEET NUMBER:
 A-1001 D

STANDARD MODEL DRAWING - NOT INTENDED FOR CONSTRUCTION

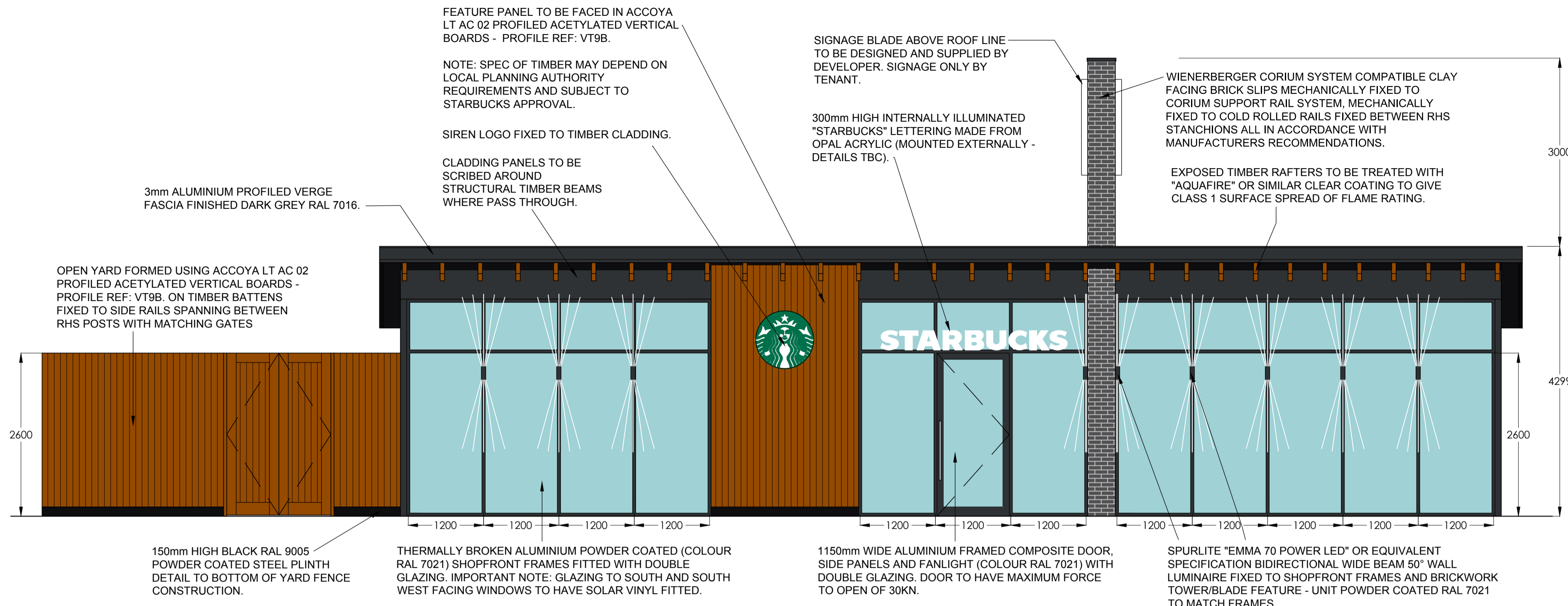

FRONT ELEVATION A

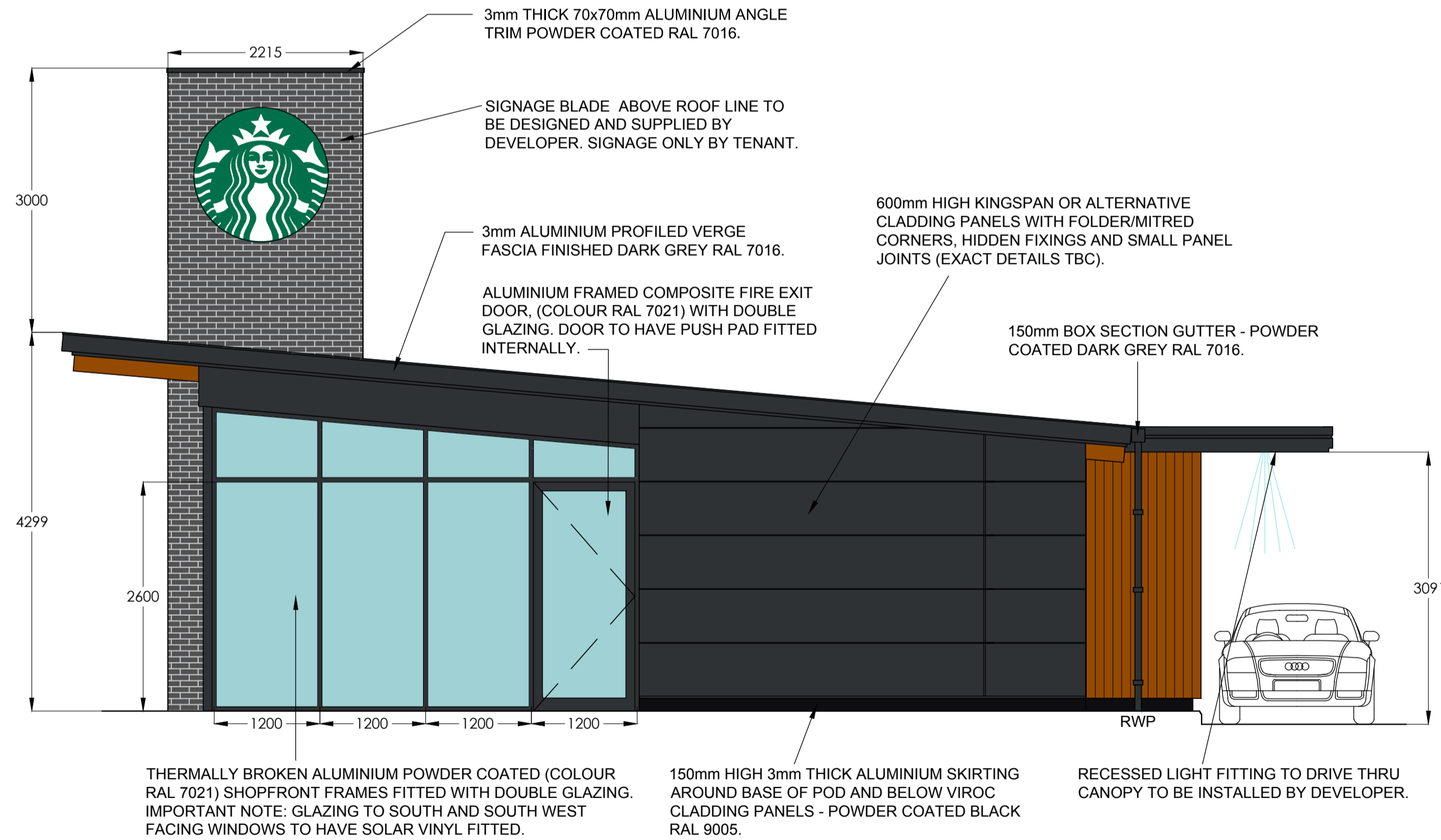

FIRE EXIT DOOR SIDE ELEVATION B

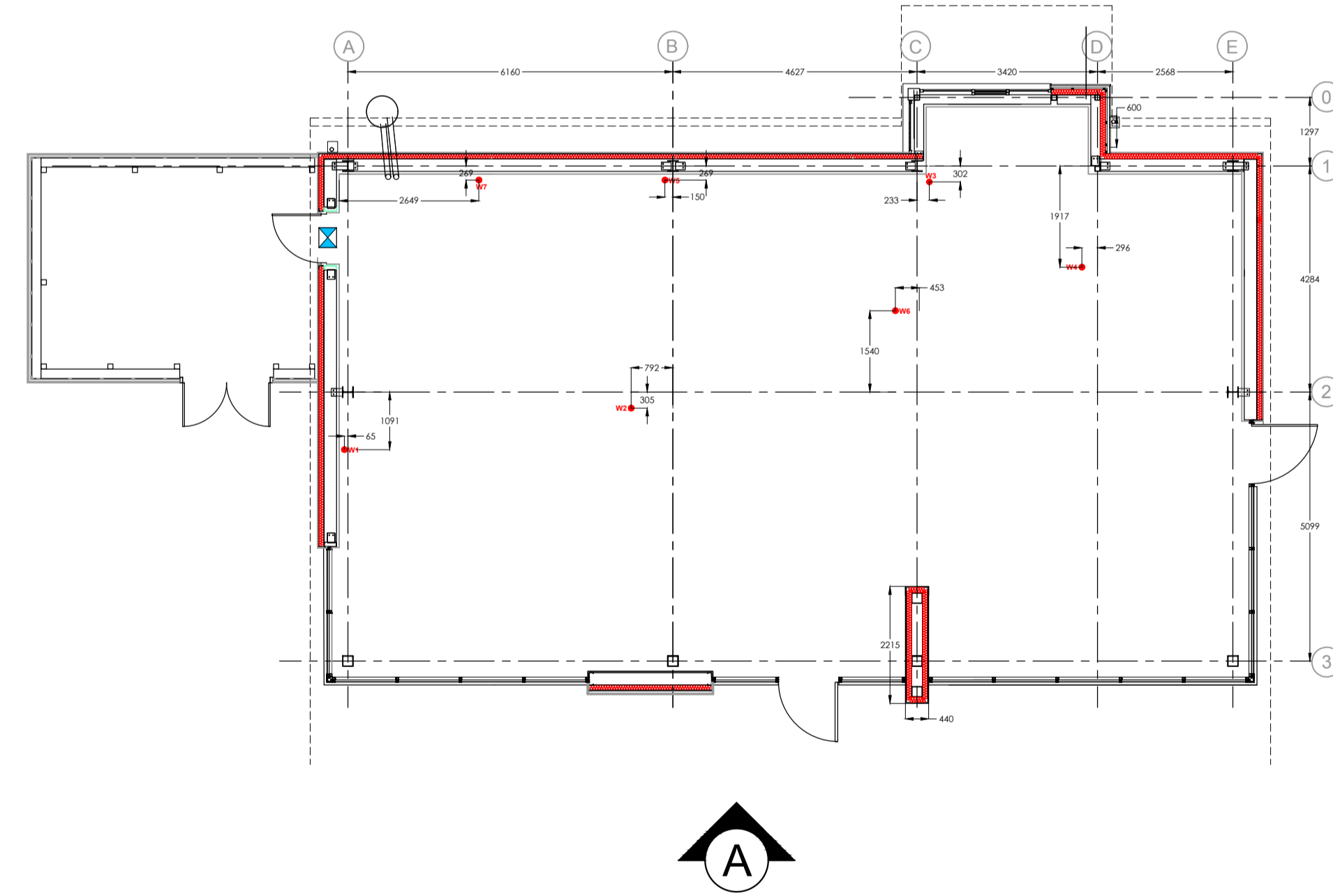

ELEVATION KEY PLAN (INTERIOR LAYOUT SHOWN INDICATIVE ONLY)

